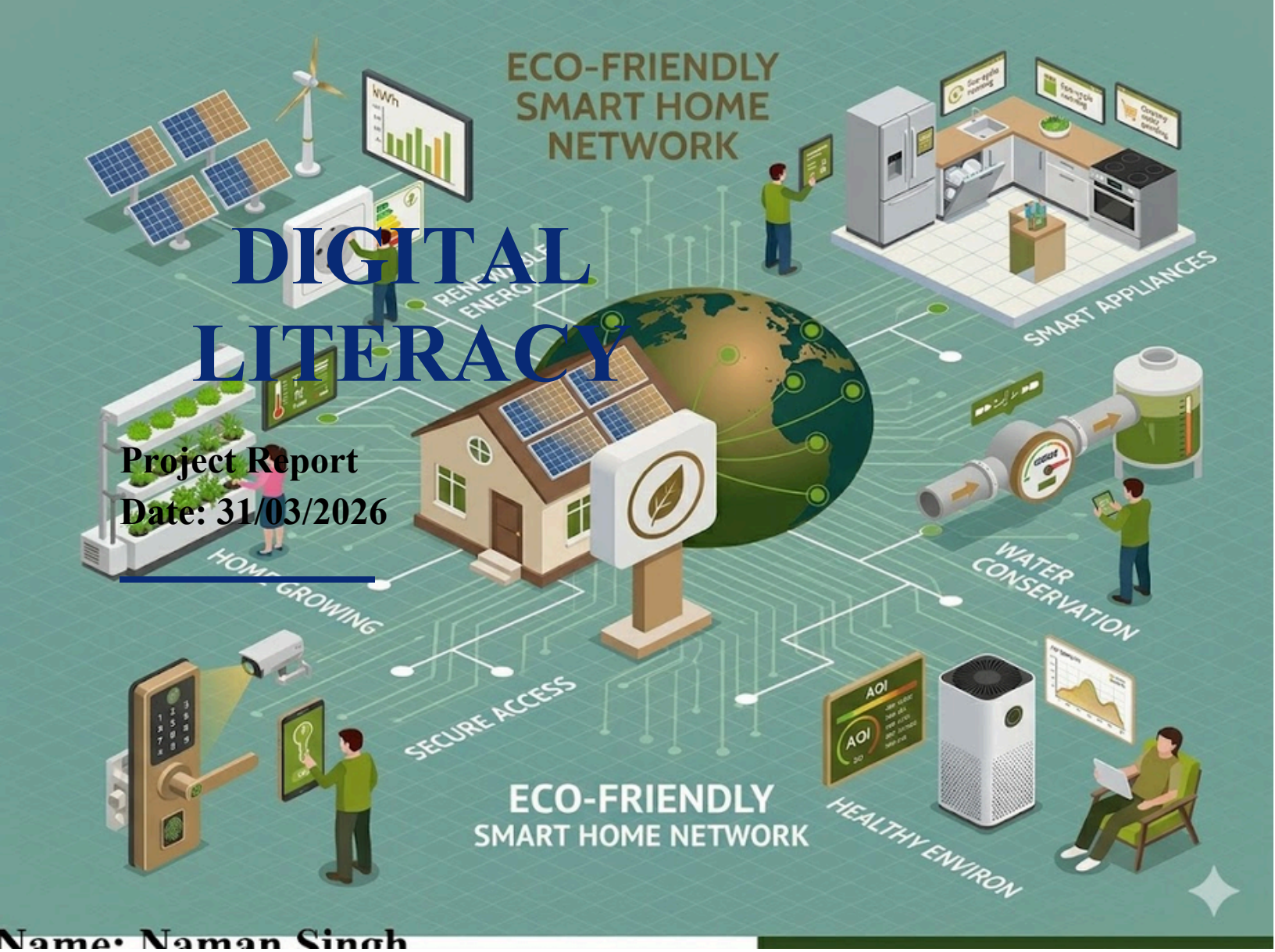

DIGITAL LITERACY

Project Report

Date: 31/03/2026

Name: Naman Singh
Registration no.- 25BAI11153
Branch: CSE AIML
Year:1st Year (2025)
Course Code: CSE0001

Table of content

Introduction: 3

Task 1: Digital Literacy Awareness Infographics 4

Task 2: Build Student Portfolio 5

Task 3: Exploring coding and Collaboration platform 6

Task 4: Professional email and etiquette 7

Task 5: Cybercrime Awareness case study & Prevention Guide 8

INTRODUCTION

In today's digital era,having strong digital literacy skills is essential for students to succeed academically and professionally. This project was designed with the scenario of acting as a "Student Digital Ambassador," where the responsibility is to guide peers in effectively using digital tools, maintaining a professional online presence, and staying safe in the digital world.

The project consists of multiple modules that focus on key aspects of digital literacy. These include creating awareness through an infographic, building a professional digital portfolio, exploring coding and collaboration platforms, practicing professional email communication, and understanding cybercrime threats along with their prevention.

Through this project, I gained practical experience in using various digital platforms, improving communication skills, and developing awareness about online safety. The activities were designed to simulate real-world situations that students commonly face, such as managing online profiles, communicating with professors or employers, and handling digital risks.

Overall, this project provides a comprehensive overview of essential digital skills and prepares students to become responsible and effective participants in the digital environment.

Task-1: Digital Literacy Awareness Infographics

Icreated my digital literacy infographic using Canva, as it provides an easy-to-use interface and a variety of templates suitable for educational designs. The infographic is designed as a single visual slide that clearly explains the concept of digital literacy and its importance for students. It includes sections on what digital literacy means, useful digital tools such as Google Docs and Canva, safe internet practices like using strong passwords and avoiding suspicious links, professional online presence, and proper email etiquette.

The design uses icons, short bullet points, and color highlights to make the information easy to understand and visually appealing. The goal was to ensure that students can quickly grasp important digital skills in a simple and engaging way.

One interesting aspect I found while creating this infographic was how effective visual elements like icons and layout can make complex information easier to understand. However, I found it slightly challenging tofit all important points into a single page without overcrowding the design, which required careful selection and organization of content.

Task-2: Build Student Portfolio

I created profiles on GitHub, LinkedIn, and Stackoverflow as part of building my professional online presence. GitHub is mainly used for hosting and managing code repositories, collaborating with other developers, and showcasing projects. I plan to use GitHub regularly to upload my projects, practice coding, and contribute to opensource projects over the next four years. LinkedIn is a professional networking platform where I can connect with industry professionals, showcase my skills, and explore internship and job opportunities. I will keep my profile updated with my achievements, certifications, and projects to build a strong professional identity.
Stack Overflow is a massive Q&A community for programmers and developers. It serves as a collective knowledge base where people can ask technical questions and receive answers from other developers globally.. I plan to use Stackoverflow to improve my data analysis and machine learning skills by solving doubts and questions while also working on real-world datasets.
Overall, these platforms will help me grow technically, build a strong portfolio, and prepare for future career opportunities.

Task-3:Exploring Coding And Collaboration Platform

For this task, I used Google Forms and Google Sheets to design and manage a Digital Literacy Awareness Quiz. Google Forms allowed me to create a structured quiz with multiple choice and short answer questions, while also enabling automatic grading and response collection. The integration with Google Sheets helped in organizing and analyzing responses efficiently in real time.

Through this activity, I practiced creating surveys, designing objective questions, and understanding how to collect and interpret data digitally. I also learned how to share forms using links and maintain proper documentation by adding screenshots and organizing files in a repository. These tools will be highly beneficial for my academic journey. Google Forms can be used for conducting surveys, quizzes, and feedback collection in projects, while Google Sheets helps in data analysis and visualization. Together, they improve productivity, collaboration, and data management skills, which are essential for research, assignments, and real-world problem solving.

Task-4:Professional Email And Etiquette

A common example of poor digital communication causing problems is when a student sends an email or message in a rude or unclear tone to a professor. For instance, a student might write a short message like “Send me the notes ASAP,” which can come across as disrespectful. This can damage the student’s relationship with the professor and reduce the chances of receiving help. The issue arises from lack of tone awareness and professionalism in digital communication. This situation could have been handled better by using polite language, a proper greeting, and a clear request, such as “Could you please share the notes when you have time?” Being mindful of tone, clarity, and respect in online communication helps avoid misunderstandings and builds positive relationships.

Task-5: Cybercrime Awareness Case Study & Prevention Guide

While researching cybercrime, what surprised me the most was how simple psychological tricks are often more effective than advanced hacking techniques. Many scams do not rely on technical skills but instead exploit trust, urgency, and lack of awareness. For example, people are easily convinced to share OTPs or approve UPI requests because the attacker sounds convincing or creates panic. I also realized how quickly money can be lost and how difficult it can be to recover once a fraudulent transaction is completed. As a result, one habit I will personally change is being more cautious before taking any financial action online. I will always verify payment requests, avoid clicking unknown links, and double-check the authenticity of messages before responding.